

Lasts up to
1 year

 **Juvéderm**[®]
INJECTABLE GEL

Instantly smooth your wrinkles



parentheses have a place
but not on your face[®]

ASK YOUR HEALTHCARE PROFESSIONAL
ABOUT WRINKLE CORRECTION WITH

 **Juvéderm**[®]
INJECTABLE GEL

1. JUVÉDERM[®] Ultra Plus Directions for Use.
2. Pinsky MA, Thomas JA, Murphy DK, Walker PS; for JUVÉDERM[®] vs ZYPLAST[®] Nasolabial Fold Study Group. JUVÉDERM[®] injectable gel: A multicenter, double-blind, randomized study of safety and effectiveness. *Aesthetic Surg J.* 2008;28(1):17-23.
3. Data on file, Allergan, Inc. ZYPLAST[®] collagen implant was the control.

 **ALLERGAN**
THE SCIENCE OF REJUVENATION[™]

©2009 Allergan, Inc. ® and ™ marks owned by Allergan, Inc.
JUVÉDERM[®] mark owned by Allergan Industrie, SAS.
www.juvederm.com Re-order: M1321-05 901453

Find out more and join
our Benefits Program at
Juvederm.com



How parentheses appear...

As you age, your skin changes. For example, it reduces production of a naturally hydrating substance called *hyaluronic acid* (HA). Over time, the loss of HA in your skin results in facial wrinkles and folds, like those “parentheses” lines around your mouth.

...and disappear

JUVÉDERM® injectable gel replaces the HA your skin has lost, bringing back its volume and smoothing away facial wrinkles and folds. A breakthrough in HA dermal fillers, JUVÉDERM® is the **first** smooth-consistency HA gel and the **only** HA filler that’s FDA approved to last up to 1 year with only 1 treatment.^{1,2,*}

Everyone will notice, but no one will know

You can experience the benefits of JUVÉDERM® injectable gel in a quick, in-office procedure. Your healthcare professional eases JUVÉDERM® under your skin to instantly smooth out the wrinkles and folds on your face. You’ll see the difference immediately!

Experience the smooth,
natural look and feel
that lasts



*In the United States, JUVÉDERM® injectable gel is indicated for correction of moderate to severe facial wrinkles and folds (such as nasolabial folds).

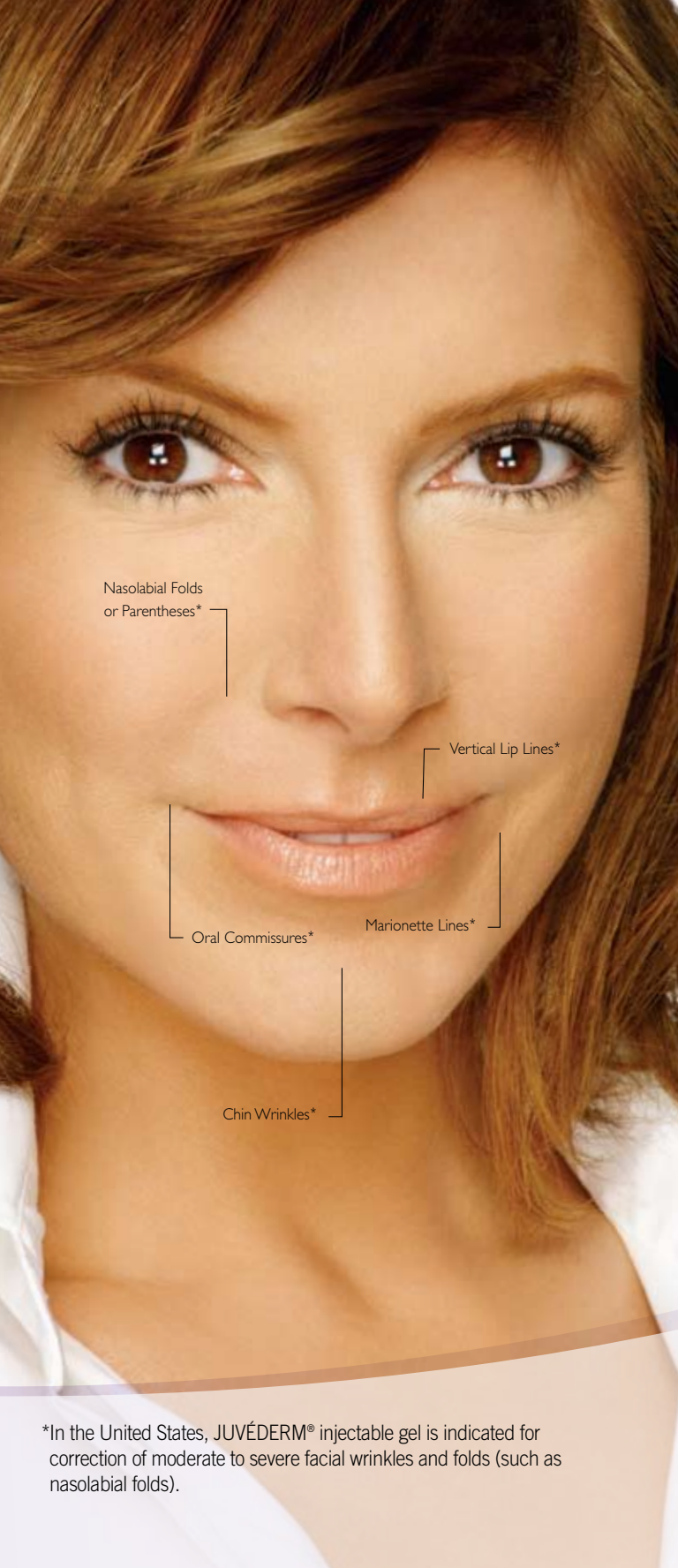

What makes JUVÉDERM® different?

While other HA fillers on the market have a more *granular* consistency, JUVÉDERM® injectable gel is the first *smooth*-consistency HA gel. This is due to an innovative manufacturing process called HYLACROSS™ technology. HYLACROSS™ gives JUVÉDERM® its unique smooth-gel properties as well as an optimal gel structure that holds up over time. That's why JUVÉDERM® injectable gel is the only HA filler that's FDA-approved to last up to 1 year with 1 treatment.^{1,2,*}

High patient preference

When JUVÉDERM® was tested in a clinical setting among people who didn't know which filler they were getting, more than 80% stated a preference for JUVÉDERM®.³ In addition, JUVÉDERM® injectable gel has been tested on all skin phototypes, both male and female, so everyone can enjoy the benefits of JUVÉDERM®.

Are you ready to smooth out your parentheses or other facial wrinkles and folds? Ask your healthcare professional about JUVÉDERM® injectable gel.

Everyone will notice,
but no one will know



*In the United States, JUVÉDERM® injectable gel is indicated for correction of moderate to severe facial wrinkles and folds (such as nasolabial folds).

*In the United States, JUVÉDERM® injectable gel is indicated for correction of moderate to severe facial wrinkles and folds (such as nasolabial folds).

What you can expect during and after JUVÉDERM® injectable gel treatment

Wrinkle correction with JUVÉDERM® is a quick, in-office procedure with immediate results and minimal downtime.

Common side effects with JUVÉDERM® injectable gel usually are mild or moderate. Ask your healthcare professional how to manage them.

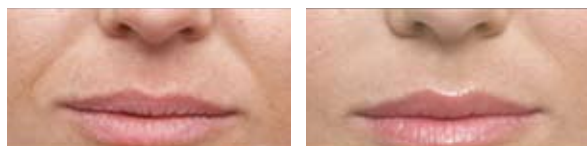

Before **After** 1 syringe
JUVÉDERM® Ultra 0.8 mL



Before **After** 1 syringe
JUVÉDERM® Ultra Plus 0.8 mL

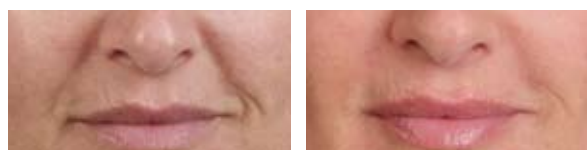

Before **After** 2 syringes
JUVÉDERM® Ultra 1.6 mL

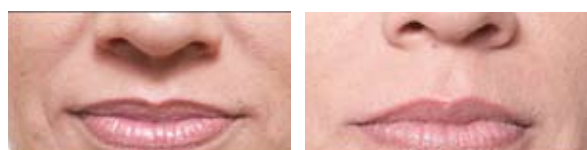

Before **After** 2 syringes
JUVÉDERM® Ultra 1.6 mL

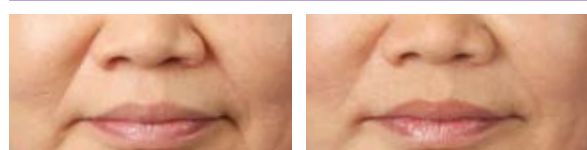

Before **After** 2 syringes
JUVÉDERM® Ultra Plus 1.6 mL

Unretouched photographs. These photographs are not of clinical trial subjects. Individual results may vary.

Be sure to ask your healthcare professional any questions you may have about treatment with JUVÉDERM® injectable gel.

A Brief Description of Relevant Indications for Use, Contraindications, Warnings, Precautions, and Adverse Events for JUVÉDERM® Injectable Gel

Indication: In the United States, JUVÉDERM® injectable gel is indicated for correction of moderate to severe facial wrinkles and folds (such as nasolabial folds).

Contraindications: JUVÉDERM® injectable gel should not be used in patients who have severe allergies marked by a history of anaphylaxis or history or presence of multiple severe allergies. JUVÉDERM® injectable gel should not be used in patients with a history of allergies to Gram-positive bacterial proteins.

Warnings: JUVÉDERM® injectable gel should not be injected into blood vessels. If there is an active inflammatory process or infection at specific injection sites, treatment should be deferred until the underlying process is controlled.

Precautions: The safety of JUVÉDERM® injectable gel for use during pregnancy, in breastfeeding females, or in patients under 18 years has not been established. The safety and effectiveness of JUVÉDERM® injectable gel for the treatment of areas other than facial wrinkles and folds (such as lips) have not been established in controlled clinical studies. Patients who are using substances that can prolong bleeding, such as aspirin or ibuprofen, as with any injection, may experience increased bruising or bleeding at injection site. Patients should inform their physician before treatment if they are using these types of substances. As with all skin-injection procedures, there is a risk of infection. JUVÉDERM® injectable gel should be used with caution in patients on immunosuppressive therapy, or therapy used to decrease the body's immune response, as there may be an increased risk of infection. The safety of JUVÉDERM® injectable gel in patients with a history of excessive scarring (eg, hypertrophic scarring and keloid formations) and pigmentation disorders has not been studied. If laser treatment, chemical peel, or any other procedure based on active dermal response is considered after treatment with JUVÉDERM® injectable gel, or if JUVÉDERM® injectable gel is administered before the skin has healed completely after such a procedure, there is a possible risk of an inflammatory reaction at the treatment site.

Adverse events: The most commonly reported side effects are temporary injection-site redness, swelling, pain/tenderness, firmness, lumps/bumps, and bruising. Most side effects are mild or moderate in nature, and their duration is short lasting (7 days or less).

Important: For full safety information, please visit www.juvederm.com or call Allergan Product Support at 1-877-345-5372.

CAUTION: This device is restricted to sale by or on the order of a physician.

www.juvederm.com

1-877-345-5372